

ENTRINSICON
LEVEL UP!

September 26th-29th, 2023
Raleigh, NC

Refresh Modes and Snapshots

Preserving and Using Historical Data

Cameron Blashka, Director of Informer Support

- 1 Append Mode

- 2 Upsert Mode

- 3 Snapshots

- 4 Conclusion

Refresh Behavior

- Three options for refreshing Datasets: Replace, Append, and Upsert.
- Replace is the default option – replaces all records in an existing index with new records fetched by the query
- Users can change the refresh behavior from the Dataset settings page.

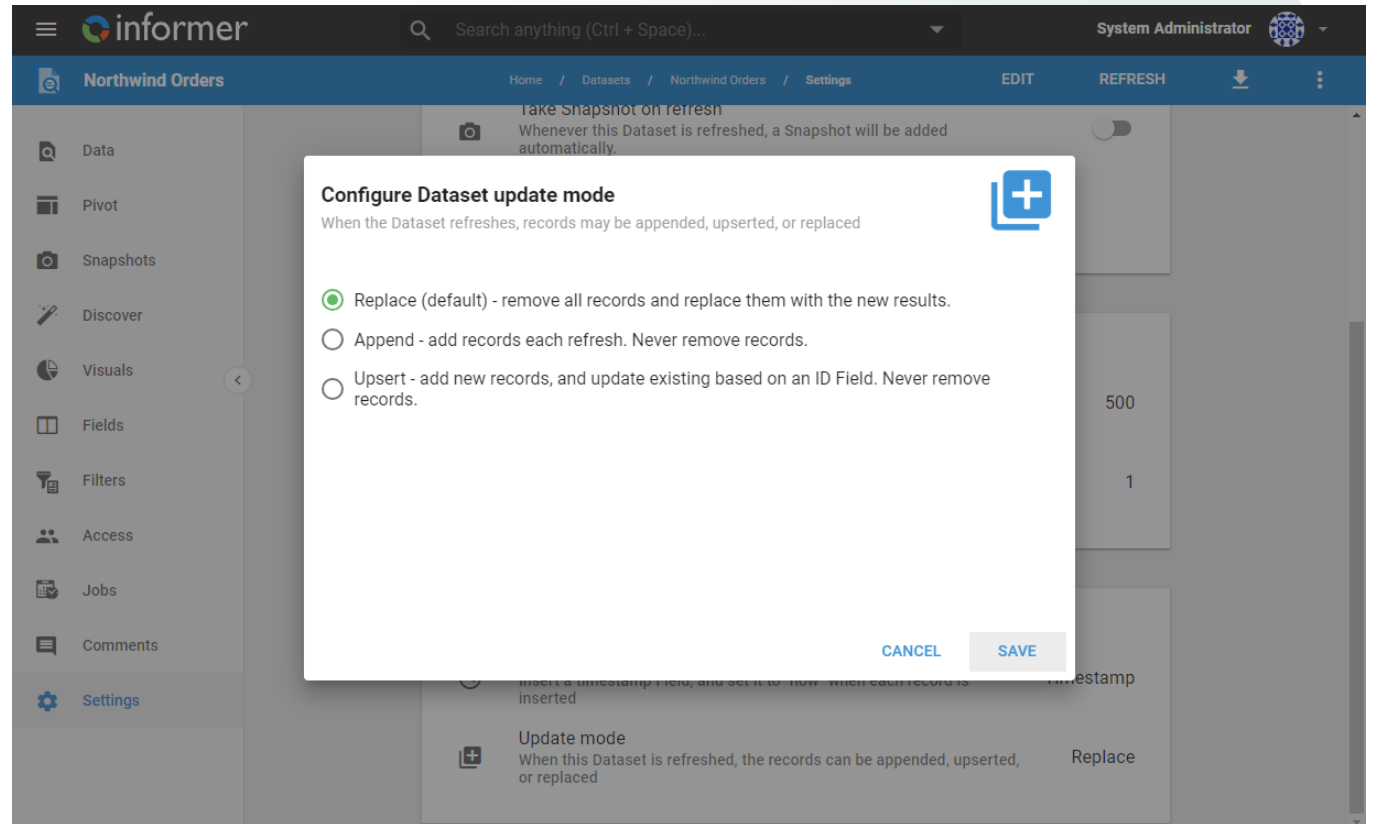

Refresh Behavior – Append Mode

- "Append" mode appends a Query's result set to preexisting records.
- This can lead to duplicate records, but is helpful in specific use cases
- The timestamp field helps differentiate between "duplicate" records

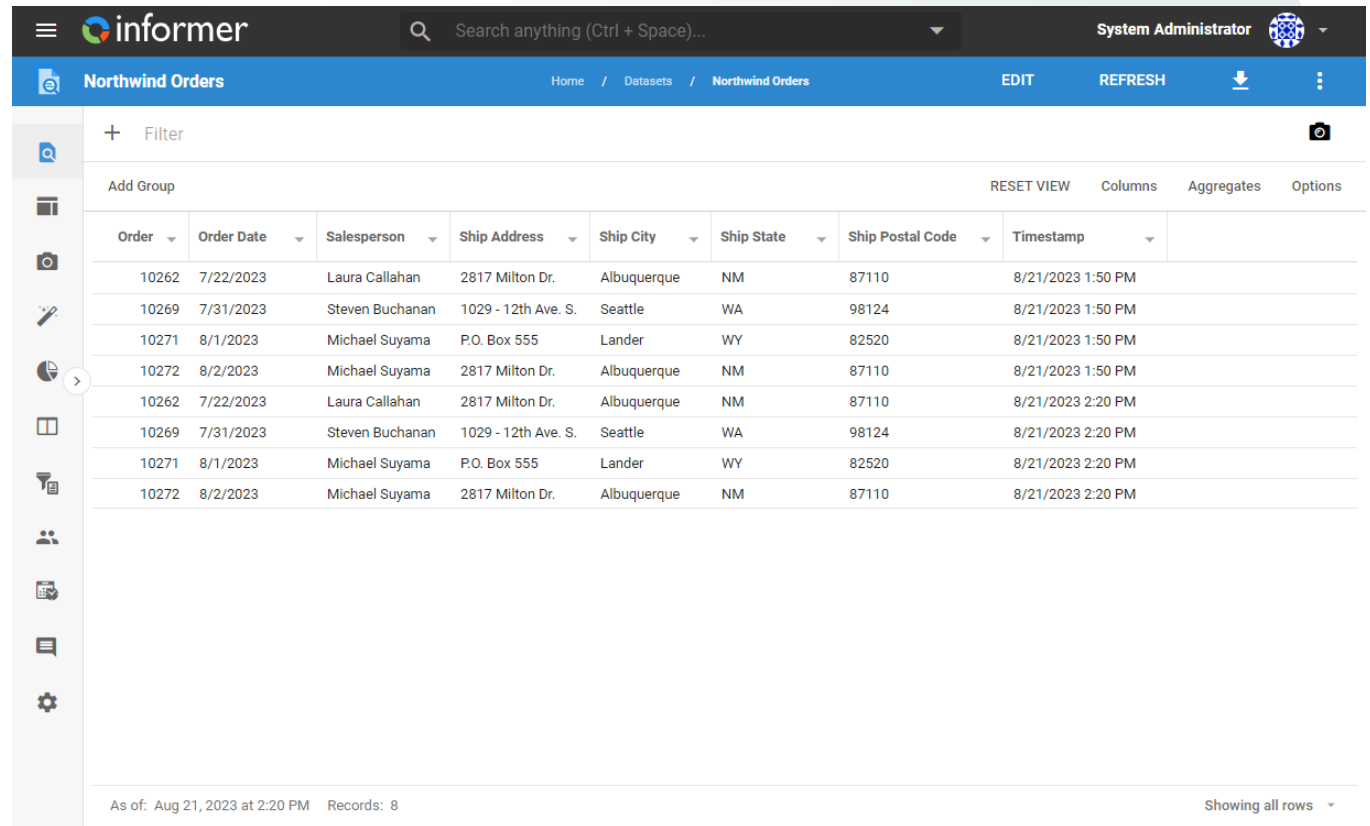

| Order | Order Date | Salesperson | Ship Address | Ship City | Ship State | Ship Postal Code | Timestamp |
|-------|------------|-----------------|---------------------|-------------|------------|------------------|-------------------|
| 10262 | 7/22/2023 | Laura Callahan | 2817 Milton Dr. | Albuquerque | NM | 87110 | 8/21/2023 1:50 PM |
| 10269 | 7/31/2023 | Steven Buchanan | 1029 - 12th Ave. S. | Seattle | WA | 98124 | 8/21/2023 1:50 PM |
| 10271 | 8/1/2023 | Michael Suyama | P.O. Box 555 | Lander | WY | 82520 | 8/21/2023 1:50 PM |
| 10272 | 8/2/2023 | Michael Suyama | 2817 Milton Dr. | Albuquerque | NM | 87110 | 8/21/2023 1:50 PM |
| 10262 | 7/22/2023 | Laura Callahan | 2817 Milton Dr. | Albuquerque | NM | 87110 | 8/21/2023 2:20 PM |
| 10269 | 7/31/2023 | Steven Buchanan | 1029 - 12th Ave. S. | Seattle | WA | 98124 | 8/21/2023 2:20 PM |
| 10271 | 8/1/2023 | Michael Suyama | P.O. Box 555 | Lander | WY | 82520 | 8/21/2023 2:20 PM |
| 10272 | 8/2/2023 | Michael Suyama | 2817 Milton Dr. | Albuquerque | NM | 87110 | 8/21/2023 2:20 PM |

Refresh Behavior – Upsert Mode

- Updates and adds records based on unique IDs
- Does the incoming record exist?
 - Yes - Update it with the new information
 - No - Add it
- Most useful in cases with large amounts of historical, static data

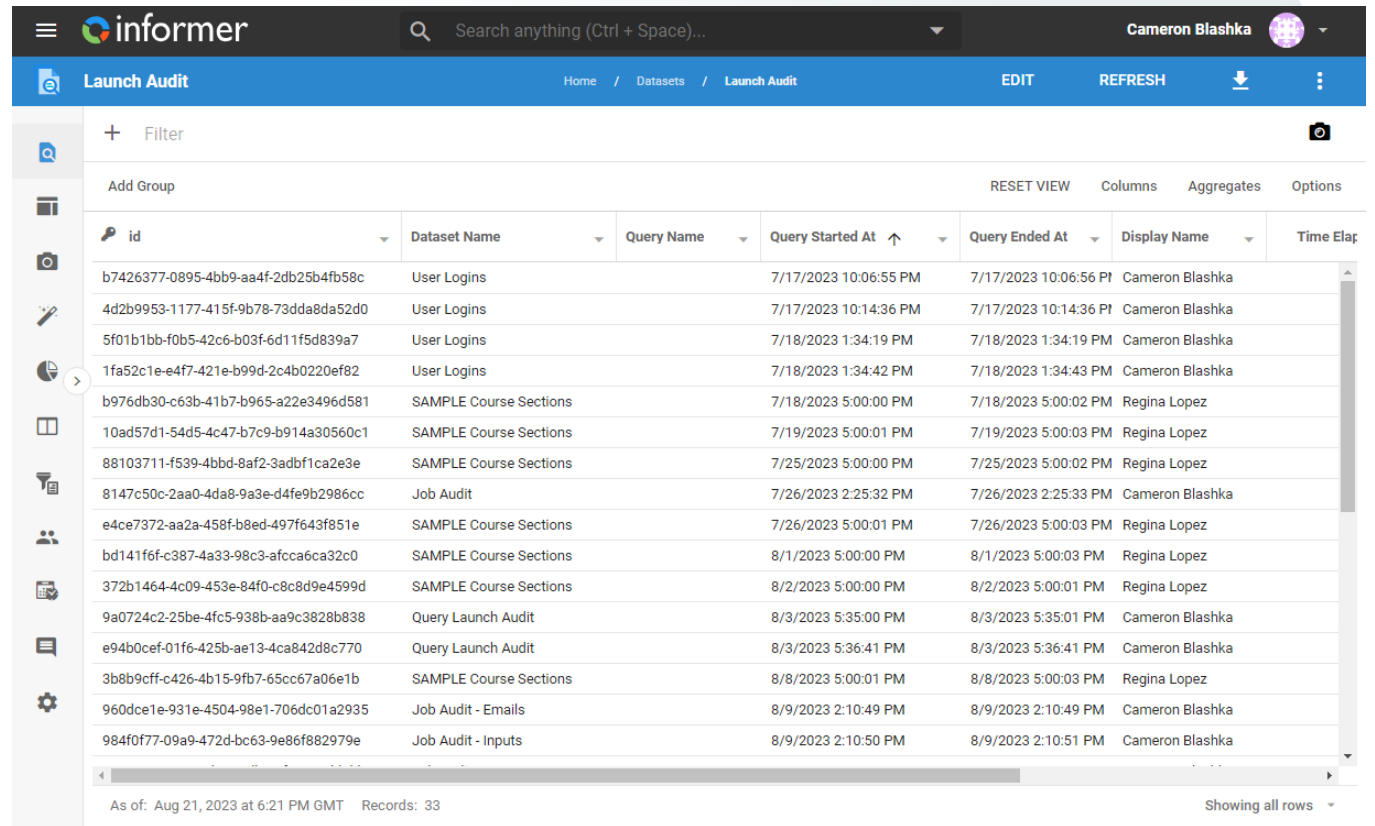

| id | Dataset Name | Query Name | Query Started At | Query Ended At | Display Name | Time Elap |
|--------------------------------------|------------------------|------------|-----------------------|-----------------------|-----------------|-----------|
| b7426377-0895-4bb9-aa4f-2db25b4fb58c | User Logins | | 7/17/2023 10:06:55 PM | 7/17/2023 10:06:56 PM | Cameron Blashka | |
| 4d2b9953-1177-415f-9b78-73dda8da52d0 | User Logins | | 7/17/2023 10:14:36 PM | 7/17/2023 10:14:36 PM | Cameron Blashka | |
| 5f01b1bb-f0b5-42c6-b03f-6d11f5d839a7 | User Logins | | 7/18/2023 1:34:19 PM | 7/18/2023 1:34:19 PM | Cameron Blashka | |
| 1fa52c1e-e4f7-421e-b99d-2c4b0220ef82 | User Logins | | 7/18/2023 1:34:42 PM | 7/18/2023 1:34:43 PM | Cameron Blashka | |
| b976db30-c63b-41b7-b965-a22e3496d581 | SAMPLE Course Sections | | 7/18/2023 5:00:00 PM | 7/18/2023 5:00:02 PM | Regina Lopez | |
| 10ad57d1-54d5-4c47-b7c9-b914a30560c1 | SAMPLE Course Sections | | 7/19/2023 5:00:01 PM | 7/19/2023 5:00:03 PM | Regina Lopez | |
| 88103711-f539-4bbd-8af2-3adbf1ca2e3e | SAMPLE Course Sections | | 7/25/2023 5:00:00 PM | 7/25/2023 5:00:02 PM | Regina Lopez | |
| 8147c50c-2aa0-4da8-9a3e-d4fe9b2986cc | Job Audit | | 7/26/2023 2:25:32 PM | 7/26/2023 2:25:33 PM | Cameron Blashka | |
| e4ce7372-aa2a-458f-b8ed-497f643f851e | SAMPLE Course Sections | | 7/26/2023 5:00:01 PM | 7/26/2023 5:00:03 PM | Regina Lopez | |
| bd141f6f-c387-4a33-98c3-afcca6ca32c0 | SAMPLE Course Sections | | 8/1/2023 5:00:00 PM | 8/1/2023 5:00:03 PM | Regina Lopez | |
| 372b1464-4c09-453e-84f0-c8c8d9e4599d | SAMPLE Course Sections | | 8/2/2023 5:00:00 PM | 8/2/2023 5:00:01 PM | Regina Lopez | |
| 9a0724c2-25be-4fc5-938b-aa9c3828b838 | Query Launch Audit | | 8/3/2023 5:35:00 PM | 8/3/2023 5:35:01 PM | Cameron Blashka | |
| e94b0cef-01f6-425b-ae13-4ca842d8c770 | Query Launch Audit | | 8/3/2023 5:36:41 PM | 8/3/2023 5:36:41 PM | Cameron Blashka | |
| 3b8b9cff-c426-4b15-9fb7-65cc67a06e1b | SAMPLE Course Sections | | 8/8/2023 5:00:01 PM | 8/8/2023 5:00:03 PM | Regina Lopez | |
| 960dce1e-931e-4504-98e1-706dc01a2935 | Job Audit - Emails | | 8/9/2023 2:10:49 PM | 8/9/2023 2:10:49 PM | Cameron Blashka | |
| 984f0f77-09a9-472d-bc63-9e86f882979e | Job Audit - Inputs | | 8/9/2023 2:10:50 PM | 8/9/2023 2:10:51 PM | Cameron Blashka | |

As of: Aug 21, 2023 at 6:21 PM GMT Records: 33 Showing all rows

Refresh Behavior – Upsert Mode

- LAST_QUERIED_AT can turn very large queries into more manageable ones
- Changes the query into fetching a subset of results, making it more resource-efficient.

Introduction to Snapshots

- Snapshots are captures of a Dataset at a specific point in time.
- Snapshots allow Users to preserve and load data from previous Dataset refreshes.
- Compare historical data with current data.

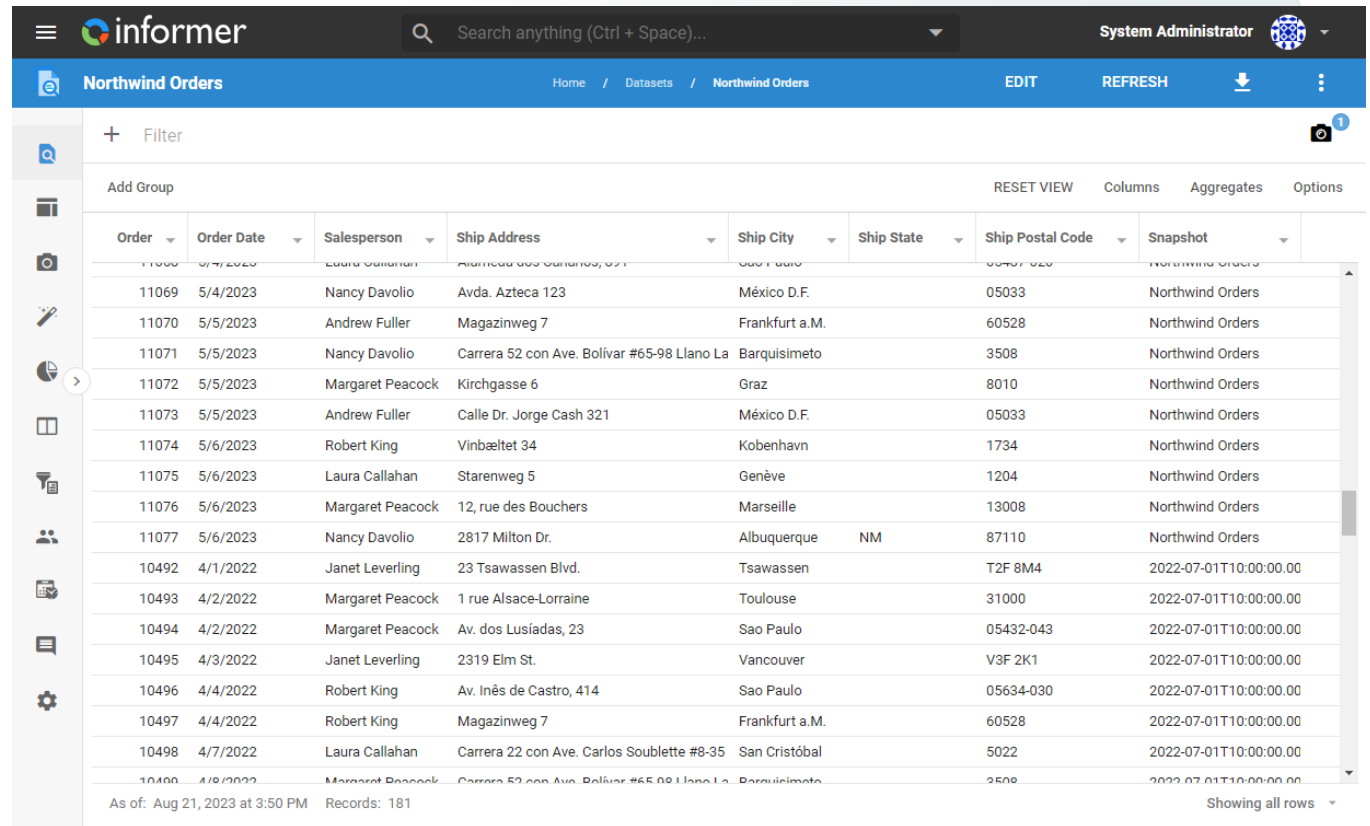

| Order | Order Date | Salesperson | Ship Address | Ship City | Ship State | Ship Postal Code | Snapshot |
|-------|------------|------------------|---|----------------|------------|------------------|------------------------|
| 11069 | 5/4/2023 | Nancy Davolio | Avda. Azteca 123 | México D.F. | | 05033 | Northwind Orders |
| 11070 | 5/5/2023 | Andrew Fuller | Magazinweg 7 | Frankfurt a.M. | | 60528 | Northwind Orders |
| 11071 | 5/5/2023 | Nancy Davolio | Carrera 52 con Ave. Bolívar #65-98 Llano La | Barquisimeto | | 3508 | Northwind Orders |
| 11072 | 5/5/2023 | Margaret Peacock | Kirchgasse 6 | Graz | | 8010 | Northwind Orders |
| 11073 | 5/5/2023 | Andrew Fuller | Calle Dr. Jorge Cash 321 | México D.F. | | 05033 | Northwind Orders |
| 11074 | 5/6/2023 | Robert King | Vinbæltet 34 | Kobenhavn | | 1734 | Northwind Orders |
| 11075 | 5/6/2023 | Laura Callahan | Starenweg 5 | Genève | | 1204 | Northwind Orders |
| 11076 | 5/6/2023 | Margaret Peacock | 12, rue des Bouchers | Marseille | | 13008 | Northwind Orders |
| 11077 | 5/6/2023 | Nancy Davolio | 2817 Milton Dr. | Albuquerque | NM | 87110 | Northwind Orders |
| 10492 | 4/1/2022 | Janet Leverling | 23 Tsawassen Blvd. | Tsawassen | | T2F 8M4 | 2022-07-01T10:00:00.00 |
| 10493 | 4/2/2022 | Margaret Peacock | 1 rue Alsace-Lorraine | Toulouse | | 31000 | 2022-07-01T10:00:00.00 |
| 10494 | 4/2/2022 | Margaret Peacock | Av. dos Lusiadas, 23 | Sao Paulo | | 05432-043 | 2022-07-01T10:00:00.00 |
| 10495 | 4/3/2022 | Janet Leverling | 2319 Elm St. | Vancouver | | V3F 2K1 | 2022-07-01T10:00:00.00 |
| 10496 | 4/4/2022 | Robert King | Av. Inês de Castro, 414 | Sao Paulo | | 05634-030 | 2022-07-01T10:00:00.00 |
| 10497 | 4/4/2022 | Robert King | Magazinweg 7 | Frankfurt a.M. | | 60528 | 2022-07-01T10:00:00.00 |
| 10498 | 4/7/2022 | Laura Callahan | Carrera 22 con Ave. Carlos Soublette #8-35 | San Cristóbal | | 5022 | 2022-07-01T10:00:00.00 |
| 10499 | 4/8/2022 | Margaret Peacock | Carrera 52 con Ave. Bolívar #65-98 Llano La | Barquisimeto | | 3508 | 2022-07-01T10:00:00.00 |

Capturing & Viewing Snapshots

- Users can create Snapshots while viewing a Dataset using the camera icon.
- Users can view the data in a Snapshot from the Data view of the Dataset page.

| Order | Order Date | Salesperson | Ship Address | Ship City |
|-------|------------|------------------|---|----------------|
| 11069 | 5/4/2023 | Nancy Davolio | Avda. Azteca 123 | México D.F. |
| 11070 | 5/5/2023 | Andrew Fuller | Magazinweg 7 | Frankfurt a.M. |
| 11071 | 5/5/2023 | Nancy Davolio | Carrera 52 con Ave. Bolívar #65-98 Llano La | Barquisimeto |
| 11072 | 5/5/2023 | Margaret Peacock | Kirchgasse 6 | Graz |
| 11073 | 5/5/2023 | Andrew Fuller | Calle Dr. Jorge Cash 321 | México D.F. |
| 11074 | 5/6/2023 | Robert King | Vinbæltet 34 | Kobenhavn |
| 11075 | 5/6/2023 | Laura Callahan | Starenweg 5 | Genève |
| 11076 | 5/6/2023 | Margaret Peacock | 12, rue des Bouchers | Marseille |
| 11077 | 5/6/2023 | Nancy Davolio | 2817 Milton Dr. | Albuquerque |
| 10492 | 4/1/2022 | Janet Leverling | 23 Tsawassen Blvd. | Tsawassen |
| 10493 | 4/2/2022 | Margaret Peacock | 1 rue Alsace-Lorraine | Toulouse |
| 10494 | 4/2/2022 | Margaret Peacock | Av. dos Lusíadas, 23 | Sao Paulo |
| 10495 | 4/3/2022 | Janet Leverling | 2319 Elm St. | Vancouver |
| 10496 | 4/4/2022 | Robert King | Av. Inês de Castro, 414 | Sao Paulo |
| 10497 | 4/4/2022 | Robert King | Magazinweg 7 | Frankfurt a.M. |
| 10498 | 4/7/2022 | Laura Callahan | Carrera 22 con Ave. Carlos Soublette #8-35 | San Cristóbal |

As of: Aug 21, 2023 at 3:50 PM Records: 181

Showing all rows

TAKE A NEW SNAPSHOT

Show

- Current Dataset results
- Snapshots

Most recent 1

Choose specific Snapshots

Search

| Data from | Label |
|--|---------|
| <input type="checkbox"/> Oct 1, 2022 at 6:00 AM | 2022 Q3 |
| <input type="checkbox"/> Oct 1, 2021 at 6:00 AM | 2021 Q3 |
| <input type="checkbox"/> Jul 1, 2023 at 6:00 AM | 2023 Q2 |
| <input checked="" type="checkbox"/> Jul 1, 2022 at 6:00 AM | 2022 Q2 |

CANCEL APPLY

Managing Snapshots

- Users can edit the name and description of previous snapshots.
- Snapshots can be deleted if they are no longer needed.
- Snapshots can be promoted to their own Dataset.

| Data from | Label | Description | Records | Size |
|--------------------------|---------|-------------|---------|---------|
| 2021-10-01T10:00:00.000Z | 2021 Q3 | | 70 | 22.1 kB |
| 2022-01-01T10:00:00.000Z | 2021 Q4 | | 82 | 24.8 kB |
| 2022-04-01T10:00:00.000Z | 2022 Q1 | | 92 | 27.1 kB |
| 2022-07-01T10:00:00.000Z | 2022 Q2 | | 93 | 26.7 kB |
| 2022-10-01T10:00:00.000Z | 2022 Q3 | | 103 | 28.2 kB |
| 2023-01-01T10:00:00.000Z | 2022 Q4 | | 120 | 31.1 kB |
| 2023-04-01T10:00:00.000Z | 2023 Q1 | | 182 | 40.1 kB |
| 2023-07-01T10:00:00.000Z | 2023 Q2 | | 88 | 25.6 kB |

Showing all 8

Snapshots in Reports

- Snapshots can be used to create Reports.
- Users can select specific Snapshots to use for a Report.

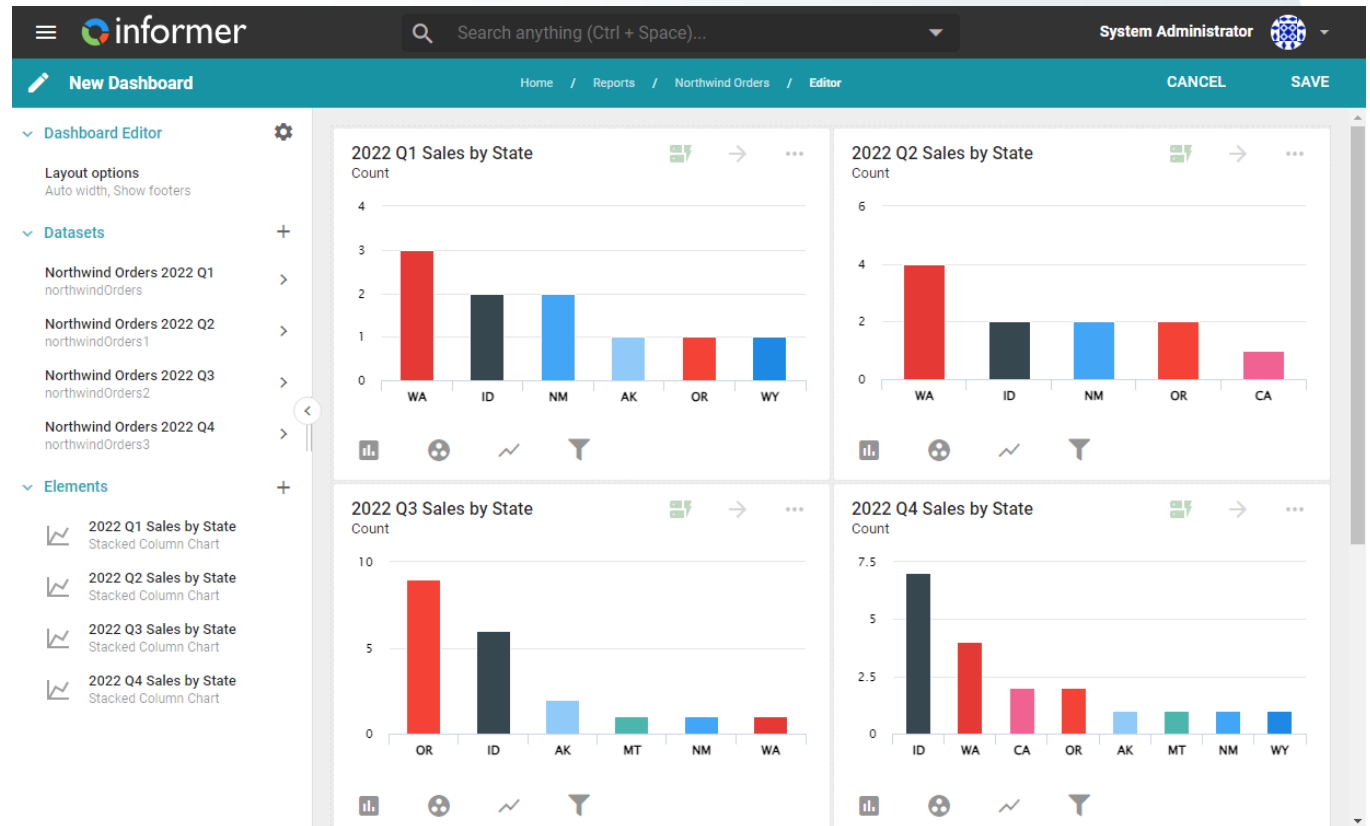

Conclusion

- There are different refresh modes available for different use cases
- Upsert mode has a big advantage with historical data
- Snapshots provide a powerful way to preserve and utilize historical data.
- By capturing and comparing data from different points in time, Users gain valuable insights into their data.

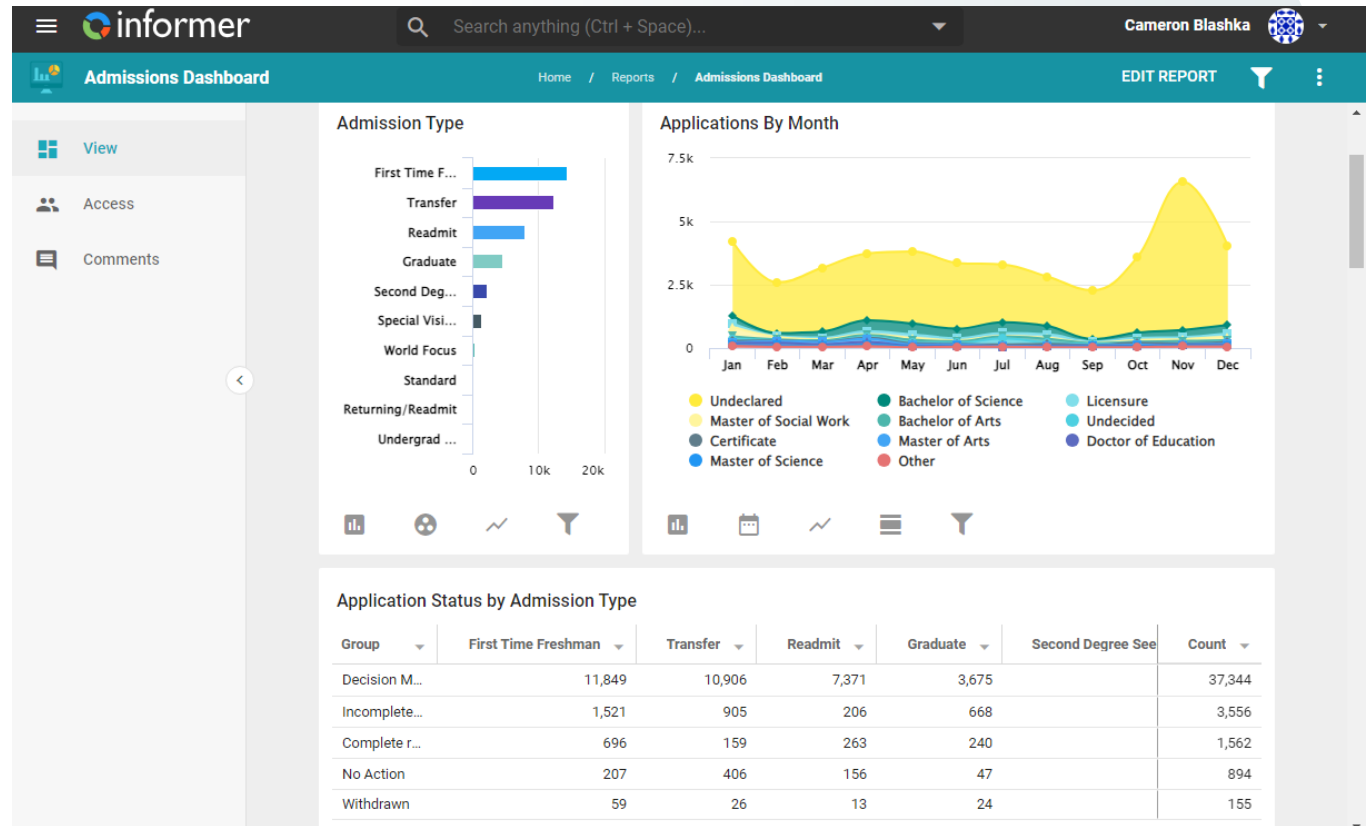

ENTRINSICON

LEVEL UP!

September 26th-29th, 2023
Raleigh, NC

Q & A

ENTRINSICON
LEVEL UP!

September 26th-29th, 2023
Raleigh, NC

Thank You